

**ABELL
SURVEYING & MAPPING
DELANAN, WISCONSIN 53115
414-728-6737**

NORTH 1/4 CORNER
SECTION 4-4-15
CONCRETE MONUMENT
FOUND LEANING SOUTH,
ESTABLISHED CORNER
FROM TIES.

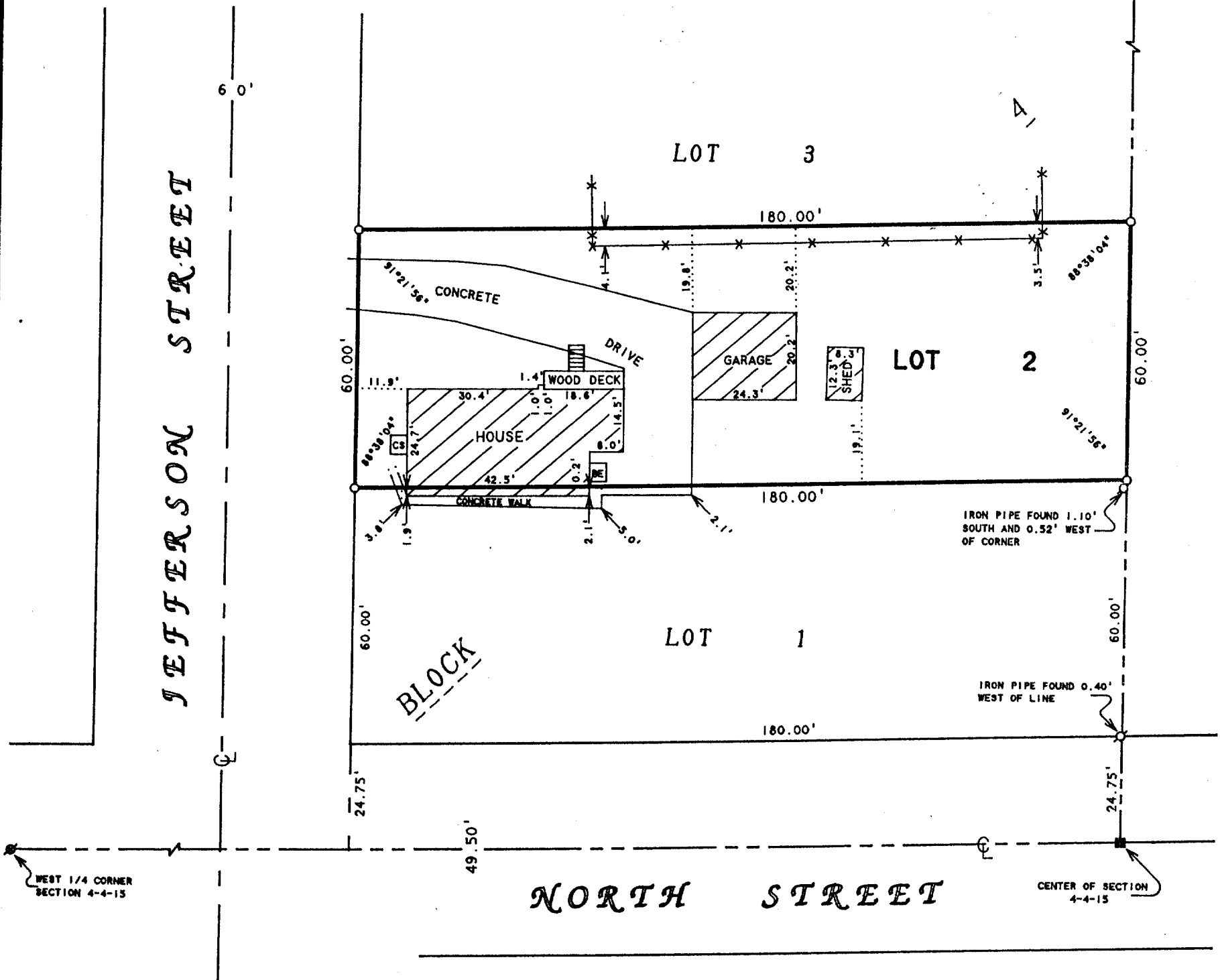

ORDERED BY: JAMES WEBB
207 N. JEFFERSON STREET
WHITEWATER, WI 53190

PLAT OF SURVEY OF

LOT 2, BLOCK 4, WILSON'S ADDITION TO THE CITY
OF WHITEWATER, WALWORTH COUNTY, WISCONSIN.

N



SCALE 1"=30'

LEGEND

- - IRON PIPE FOUND
- ⊗ - PK NAIL FOUND
- - CONCRETE MONUMENT FOUND
- - IRON ROD SET
- * - WIRE FENCE
- CS - CONCRETE STOOP
- BE - BASEMENT ENTRY

I HEREBY CERTIFY THAT I HAVE SURVEYED THE ABOVE DESCRIBED PROPERTY AND THAT THE ABOVE MAP IS A TRUE REPRESENTATION THEREOF AND SHOWS THE SIZE AND LOCATION OF THE PROPERTY, ITS EXTERIOR BOUNDARIES, THE LOCATION OF ALL VISIBLE STRUCTURES AND DIMENSIONS OF ALL PRINCIPAL BUILDINGS THEREON, BOUNDARY FENCES, APPARENT EASEMENTS, ROADWAYS AND VISIBLE ENCROACHMENTS, IF ANY, TO THE BEST OF MY KNOWLEDGE AND BELIEF.

THIS SURVEY IS MADE FOR THE USE OF THE PRESENT OWNERS OF THE PROPERTY, AND ALSO THOSE WHO PURCHASE, MORTGAGE, OR GUARANTEE THE TITLE THERETO WITHIN ONE (1) YEAR FROM DATE HEREON.

David F. Abell

DAVID F. ABELL
WISCONSIN REGISTERED LAND SURVEYOR, S-1596

February 23, 1996

DATE: February 23, 1996 JOB NUMBER - 96010
NOTE: THIS IS NOT A CERTIFIED COPY UNLESS SEALED.

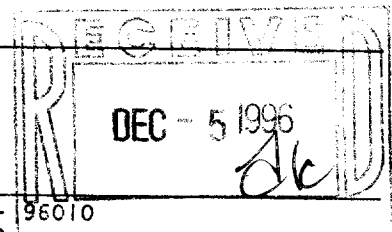

1WSS-24

010-586